

SPONSORSHIP PACKAGES

CGFA 101st Annual Convention

April 22-25, 2025
Waikoloa Beach Marriott
Resort & Spa

CENTURY
\$10,000

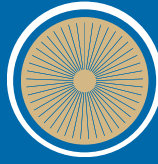

DIAMOND
\$5,000



PLATINUM
\$2,500

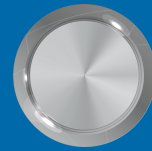

GOLD
\$1,250



SILVER
\$750



| | | | | | |
|---|---|---|---|---|---|
| 4 complimentary couple registration packages (value = \$3,800) | ✓ | | | | |
| 2 complimentary couple registration packages (value = \$1,900) | | ✓ | | | |
| 1 complimentary optional event (value = \$395) | ✓ | ✓ | | | |
| Full page color ad in the Convention Program | ✓ | ✓ | ✓ | | |
| Company logo recognition on convention App, convention program and meeting slide deck | ✓ | ✓ | ✓ | ✓ | |
| Dedicated premium signage at convention | ✓ | ✓ | ✓ | ✓ | |
| Contact list for all convention attendees provided two weeks prior to convention and one week after | ✓ | ✓ | ✓ | ✓ | |
| Named as Sponsor at all events | ✓ | ✓ | ✓ | ✓ | ✓ |
| Sponsor ribbons for company staff | ✓ | ✓ | ✓ | ✓ | ✓ |
| Recognition in social media posts | ✓ | ✓ | ✓ | ✓ | ✓ |
| Company ad/logo in emailed newsletter "Conveyor Currents" | ✓ | ✓ | ✓ | ✓ | ✓ |

California Grain & Feed Association 101st Annual Convention Sponsorship Form

April 22-25, 2025
Waikoloa Beach Marriott Resort & Spa

Century Level

☐ \$10,000

Diamond Level

☐ \$5,000

Platinum Level

☐ \$2,500

Gold Level

☐ \$1,250

Silver Level

☐ \$750

A LA CARTE SPONSORSHIP OPTIONS

☐ Golf Tournament

Hole Sponsor - \$350 for each hole

☐ Hospitality/Refreshments at

Registration Area - \$500

☐ Industry Social Hour

Food/Drink Sponsor - \$350

☐ Fundraiser Prize - \$500

Write Your Contact Information

Name: _____

Company: _____

Address: _____

City: _____ State: _____ Zip: _____

Phone: _____ E-Mail: _____

Payment Method

☐ Check payable to "California Grain & Feed Association" ☐ Send Invoice (3% processing fee for credit cards.)

☐ Credit Card: _____ VISA _____ Mastercard _____ American Express _____ Discover

Card No: _____ Exp: _____ Security Code: _____

Print Cardholder Name: _____ Signature: _____

Billing Address Zip Code: _____ Email Receipt to: _____

Please return to the CGFA office by April 4th: 1521 "I" Street, Sacramento, CA 95814
Phone: (916) 441-2272 * Fax: (916) 446-1063 * Email: donna@agamsi.com